

# Feel It Still

By Freddie Gorman, Jason Wade Sechrist,  
Zachary Scott Carothers,  
Eric Andrew Howk, Brian Holland,  
Kyle O'quin, William Garrett,  
Georgia Dobbins, Asa Taccone,  
John Baldwin Gourley, John Hill, Robert Bateman

Arranged by Russ Constable

Alto Sax

Tenor Sax

Bari Sax

Trumpet 1

Trumpet 2

Trombone

Bass Trombone

Electric Bass

Drum Kit

♩ = 140

REVIEW PURPOSES ONLY

© 2017 WC MUSIC CORP., APPROACHING AIRBALLOONS, WARNER-TAMERLANE PUBLISHING CORP.,  
STONE AGATE MUSIC, JOBETE MUSIC CO. INC., EMI BLACKWOOD MUSIC INC.,  
EMI POP MUSIC PUBLISHING, RODEOMAN MUSIC and TWONK DONKLIS  
All Rights for APPROACHING AIRBALLOONS Administered by WC MUSIC CORP.  
All Rights for STONE AGATE MUSIC, JOBETE MUSIC CO. INC., EMI BLACKWOOD MUSIC INC.,  
EMI POP MUSIC PUBLISHING and RODEOMAN MUSIC Administered by  
SONY/ATV MUSIC PUBLISHING LLC, 424 Church Street, Suite 1200, Nashville, TN 37219  
All Rights for TWONK DONKLIS Administered by UNIVERSAL MUSIC CORP.  
All Rights Reserved Used by Permission

[illegible]

12

Alto

Tenor

Bari

Tpt. 1

Tpt. 2

Tbn.

Bass Bone

Bass

Drums

17 18

Alto

Tenor

Bari

Tpt. 1

Tpt. 2

Tbn.

Bass Bone

Bass

Drums

22

Alto

Tenor

Bari

Tpt. 1

Tpt. 2

Tbn.

Bass Bone

Bass

Drums

Review purposes only

27

Alto

Tenor

Bari

Tpt. 1

Tpt. 2

Tbn.

Bass Bone

Bass

Drums

Review purposes only

32 34

Alto

Tenor

Bari

Tpt. 1

Tpt. 2

Tbn.

Bass Bone

Bass

Drums

Review purposes only

37 42

Alto

Tenor

Bari

Tpt. 1

Tpt. 2

Tbn.

Bass Bone

Bass

Drums

42

Alto

Tenor

Bari

Tpt. 1

Tpt. 2

Tbn.

Bass Bone

Bass

Drums

Review purposes only

47

Alto

Tenor

Bari

Tpt. 1

Tpt. 2

Tbn.

Bass Bone

Bass

Drums

solo

Review purposes only

57

Alto

Tenor

Bari

Tpt. 1

Tpt. 2

Tbn.

Bass Bone

Bass

Drums

55

58

Alto

Tenor

Bari

Tpt. 1

Tpt. 2

Tbn.

Bass Bone

Bass

Drums

Review purposes only

55

58

Alto

Tenor

Bari

Tpt. 1

Tpt. 2

Tbn.

Bass Bone

Bass

Drums

Review purposes only

60

Alto

Tenor

Bari

Tpt. 1

Tpt. 2

Tbn.

Bass Bone

Bass

Drums

Review purposes only

65

Alto

Tenor

Bari

Tpt. 1

Tpt. 2

Tbn.

Bass Bone

Bass

Drums

[illegible]

75

Alto

Tenor

Bari

Tpt. 1

Tpt. 2

Tbn.

Bass Bone

Bass

Drums

80

Alto

Tenor

Bari

Tpt. 1

Tpt. 2

Tbn.

Bass Bone

Bass

Drums

Review purposes only

85

90

Alto

Tenor

Bari

Tpt. 1

Tpt. 2

Tbn.

Bass Bone

Bass

Drums

solo

solo

Handclap

Review purposes only

90

Alto

Tenor

Bari

Tpt. 1

Tpt. 2

Tbn.

Bass Bone

Bass

Drums

95

Alto

Tenor

Bari

Tpt. 1

Tpt. 2

Tbn.

Bass Bone

Bass

Drums

99

Alto

Tenor

Bari

Tpt. 1

Tpt. 2

Tbn.

Bass Bone

Bass

Drums

Review purposes only

103 106

Alto

Tenor

Bari

Tpt. 1

Tpt. 2

Tbn.

Bass Bone

Bass

Drums

Review purposes only

107

Alto

Tenor

Bari

Tpt. 1

Tpt. 2

Tbn.

Bass Bone

Bass

Drums

Review purposes only

Alto

Tenor

Bari

Tpt. 1

Tpt. 2

Tbn.

Bass Bone

Bass

Drums

Review purposes only

## Feel It Still

By Freddie Gorman, Jason Wade Sechrist,

Zachary Scott Carothers,

Eric Andrew Howk, Brian Holland,

Kyle O'quin, William Garrett,

Georgia Dobbins, Asa Taccone,

John Baldwin Gourley, John Hill, Robert Bateman

Arranged by Russ Constable

Handclap

18

34

42

58

solo

© 2017 WC MUSIC CORP., APPROACHING AIRBALLOONS, WARNER-TAMERLANE PUBLISHING CORP.,

STONE AGATE MUSIC, JOBETE MUSIC CO. INC., EMI BLACKWOOD MUSIC INC.,

EMI POP MUSIC PUBLISHING, RODEOMAN MUSIC and TWONK DONKLIS

All Rights for APPROACHING AIRBALLOONS Administered by WC MUSIC CORP.

All Rights for STONE AGATE MUSIC, JOBETE MUSIC CO. INC., EMI BLACKWOOD MUSIC INC.,

EMI POP MUSIC PUBLISHING and RODEOMAN MUSIC Administered by

SONY/ATV MUSIC PUBLISHING LLC, 424 Church Street, Suite 1200, Nashville, TN 37219

All Rights for TWONK DONKLIS Administered by UNIVERSAL MUSIC CORP.

All Rights Reserved Used by Permission

65

74

2

*mp*

*mp*

build to meas. 8

75

85

solo

90

92

Tenor Sax

# Feel It Still

By Freddie Gorman, Jason Wade Sechrist,  
Zachary Scott Carothers,  
Eric Andrew Hawk, Brian Holland,  
Kyle O'quin, William Garrett,  
Georgia Dobbins, Asa Taccone,  
John Baldwin Gourley, John Hill, Robert Bateman

Arranged by Russ Constable

© 2017 WC MUSIC CORP., APPROACHING AIRBALLOONS, WARNER-TAMERLANE PUBLISHING CORP.,  
STONE AGATE MUSIC, JOBETE MUSIC CO. INC., EMI BLACKWOOD MUSIC INC.,  
EMI POP MUSIC PUBLISHING, RODEOMAN MUSIC and TWONK DONKLIS  
All Rights for APPROACHING AIRBALLOONS Administered by WC MUSIC CORP.  
All Rights for STONE AGATE MUSIC, JOBETE MUSIC CO. INC., EMI BLACKWOOD MUSIC INC.,  
EMI POP MUSIC PUBLISHING and RODEOMAN MUSIC Administered by  
SONY/ATV MUSIC PUBLISHING LLC, 424 Church Street, Suite 1200, Nashville, TN 37219  
All Rights for TWONK DONKLIS Administered by UNIVERSAL MUSIC CORP.  
All Rights Reserved Used by Permission

2

64

71

74

79

86

solo

90

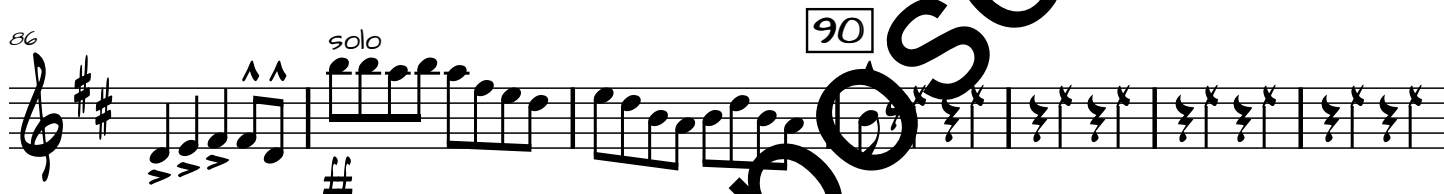

93

99

106

106

112

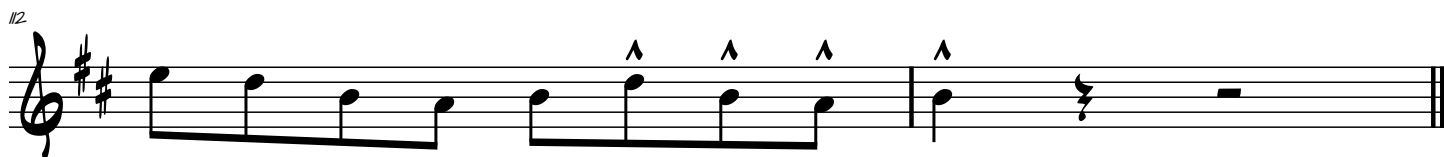

## Feel It Still

By Freddie Gorman, Jason Wade Sechrist,

Zachary Scott Carothers,

Eric Andrew Howk, Brian Holland,

Kyle O'quin, William Garrett,

Georgia Dobbins, Asa Taccone,

John Baldwin Gourley, John Hill, Robert Bateman

Arranged by Russ Constable

Handclap

16

18

24

31

34

39

42

46

52

58

© 2017 WC MUSIC CORP., APPROACHING AIRBALLOONS, WARNER-TAMERLANE PUBLISHING CORP.,

STONE AGATE MUSIC, JOBETE MUSIC CO. INC., EMI BLACKWOOD MUSIC INC.,

EMI POP MUSIC PUBLISHING, RODEOMAN MUSIC and TWONK DONKLIS

All Rights for APPROACHING AIRBALLOONS Administered by WC MUSIC CORP.

All Rights for STONE AGATE MUSIC, JOBETE MUSIC CO. INC., EMI BLACKWOOD MUSIC INC.,

EMI POP MUSIC PUBLISHING and RODEOMAN MUSIC Administered by

SONY/ATV MUSIC PUBLISHING LLC, 424 Church Street, Suite 1200, Nashville, TN 37219

All Rights for TWONK DONKLIS Administered by UNIVERSAL MUSIC CORP.

All Rights Reserved Used by Permission

58

64

70

76

82

88

94

102

108

Trumpet I

# Feel It Still

By Freddie Gorman, Jason Wade Sechrist,

Zachary Scott Carothers,

Eric Andrew Howk, Brian Holland,

Kyle O'quin, William Garrett,

Georgia Dobbins, Asa Taccone,

John Baldwin Gourley, John Hill, Robert Bateman

Arranged by Russ Constable

Handclap

♩ = 140 8

16

22

29

35

42

48

18

34

42

Review purposes only

© 2017 WC MUSIC CORP., APPROACHING AIRBALLOONS, WARNER-TAMERLANE PUBLISHING CORP.,

STONE AGATE MUSIC, JOBETE MUSIC CO. INC., EMI BLACKWOOD MUSIC INC.,

EMI POP MUSIC PUBLISHING, RODEOMAN MUSIC and TWONK DONKLIS

All Rights for APPROACHING AIRBALLOONS Administered by WC MUSIC CORP.

All Rights for STONE AGATE MUSIC, JOBETE MUSIC CO. INC., EMI BLACKWOOD MUSIC INC.,

EMI POP MUSIC PUBLISHING and RODEOMAN MUSIC Administered by

SONY/ATV MUSIC PUBLISHING LLC, 424 Church Street, Suite 1200, Nashville, TN 37219

All Rights for TWONK DONKLIS Administered by UNIVERSAL MUSIC CORP.

All Rights Reserved Used by Permission

2

53

58

6

64

3

74

Build to meas. 88

76

86

90

2

93

2

99

106

2

106

"

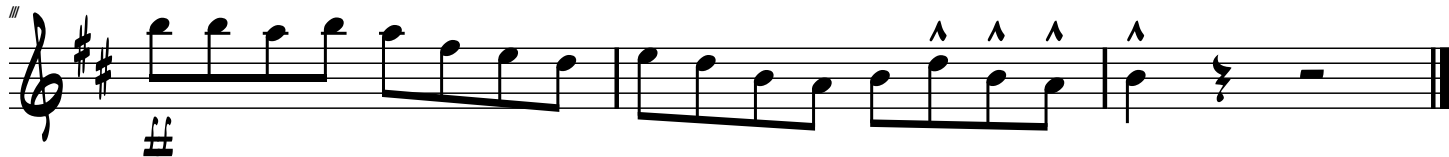

## Feel It Still

By Freddie Gorman, Jason Wade Sechrist,

Zachary Scott Carothers,

Eric Andrew Howk, Brian Holland,

Kyle O'quin, William Garrett,

Georgia Dobbins, Asa Taccone,

John Baldwin Gourley, John Hill, Robert Bateman

Arranged by Russ Constable

Handclap

♩ = 140 8

16

22

29

35

43

48

18

34

42

Review purposes only

© 2017 WC MUSIC CORP., APPROACHING AIRBALLOONS, WARNER-TAMERLANE PUBLISHING CORP.,

STONE AGATE MUSIC, JOBETE MUSIC CO. INC., EMI BLACKWOOD MUSIC INC.,

EMI POP MUSIC PUBLISHING, RODEOMAN MUSIC and TWONK DONKLIS

All Rights for APPROACHING AIRBALLOONS Administered by WC MUSIC CORP.

All Rights for STONE AGATE MUSIC, JOBETE MUSIC CO. INC., EMI BLACKWOOD MUSIC INC.,

EMI POP MUSIC PUBLISHING and RODEOMAN MUSIC Administered by

SONY/ATV MUSIC PUBLISHING LLC, 424 Church Street, Suite 1200, Nashville, TN 37219

All Rights for TWONK DONKLIS Administered by UNIVERSAL MUSIC CORP.

All Rights Reserved Used by Permission

2

53

58

6

64

3

74

*mp**fz**mp*

Build to meas. 88

76

85

90

2

92

2

99

106

2

106

"

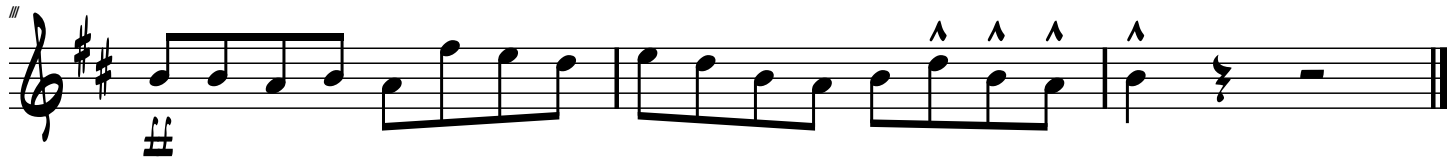

## Feel It Still

By Freddie Gorman, Jason Wade Sechrist,

Zachary Scott Carothers,

Eric Andrew Howk, Brian Holland,

Kyle O'quin, William Garrett,

Georgia Dobbins, Asa Taccone,

John Baldwin Gourley, John Hill, Robert Bateman

Arranged by Russ Constable

© 2017 WC MUSIC CORP., APPROACHING AIRBALLOONS, WARNER-TAMERLANE PUBLISHING CORP.,

STONE AGATE MUSIC, JOBETE MUSIC CO. INC., EMI BLACKWOOD MUSIC INC.,

EMI POP MUSIC PUBLISHING, RODEOMAN MUSIC and TWONK DONKLIS

All Rights for APPROACHING AIRBALLOONS Administered by WC MUSIC CORP.

All Rights for STONE AGATE MUSIC, JOBETE MUSIC CO. INC., EMI BLACKWOOD MUSIC INC.,

EMI POP MUSIC PUBLISHING and RODEOMAN MUSIC Administered by

SONY/ATV MUSIC PUBLISHING LLC, 424 Church Street, Suite 1200, Nashville, TN 37219

All Rights for TWONK DONKLIS Administered by UNIVERSAL MUSIC CORP.

All Rights Reserved Used by Permission

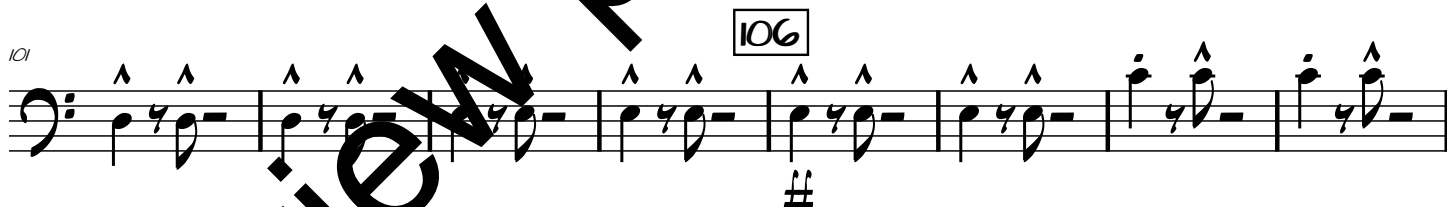
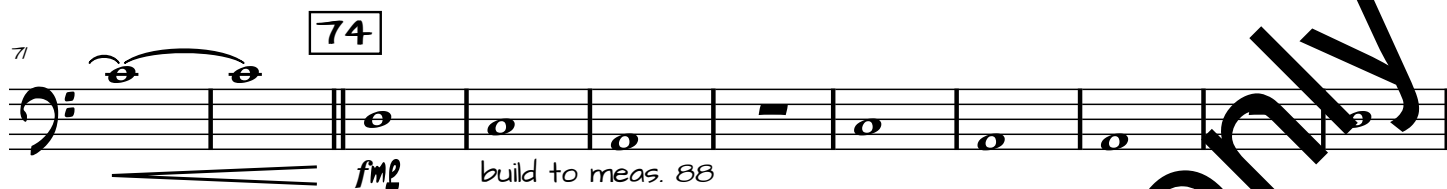
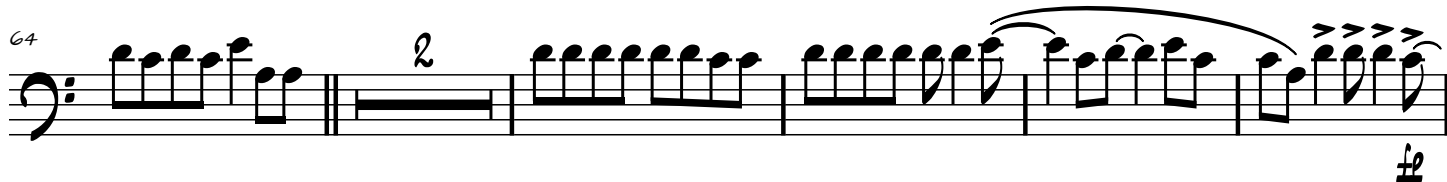

## Feel It Still

By Freddie Gorman, Jason Wade Sechrist,  
Zachary Scott Carothers,  
Eric Andrew Howk, Brian Holland,  
Kyle O'quin, William Garrett,  
Georgia Dobbins, Asa Taccone,  
John Baldwin Gourley, John Hill, Robert Bateman

Arranged by Russ Constable

$\text{♩} = 140$   
8 Handclap

17 18

28 34

36 42

46 58

55 62

62

*Review purposes only*

© 2017 WC MUSIC CORP., APPROACHING AIRBALLOONS, WARNER-TAMERLANE PUBLISHING CORP.,  
STONE AGATE MUSIC, JOBETE MUSIC CO. INC., EMI BLACKWOOD MUSIC INC.,  
EMI POP MUSIC PUBLISHING, RODEOMAN MUSIC and TWONK DONKLIS  
All Rights for APPROACHING AIRBALLOONS Administered by WC MUSIC CORP.  
All Rights for STONE AGATE MUSIC, JOBETE MUSIC CO. INC., EMI BLACKWOOD MUSIC INC.,  
EMI POP MUSIC PUBLISHING and RODEOMAN MUSIC Administered by  
SONY/ATV MUSIC PUBLISHING LLC, 424 Church Street, Suite 1200, Nashville, TN 37219  
All Rights for TWONK DONKLIS Administered by UNIVERSAL MUSIC CORP.  
All Rights Reserved Used by Permission

68

74

75

82

91

100

108

## Feel It Still

By Freddie Gorman, Jason Wade Sechrist,

Zachary Scott Carothers,

Eric Andrew Howk, Brian Holland,

Kyle O'quin, William Garrett,

Georgia Dobbins, Asa Taccone,

John Baldwin Gourley, John Hill, Robert Bateman

Arranged by Russ Constable

$\text{♩} = 140$

7

13

19

25

31

36

42

© 2017 WC MUSIC CORP., APPROACHING AIRBALLOONS, WARNER-TAMERLANE PUBLISHING CORP.,

STONE AGATE MUSIC, JOBETE MUSIC CO. INC., EMI BLACKWOOD MUSIC INC.,

EMI POP MUSIC PUBLISHING, RODEOMAN MUSIC and TWONK DONKLIS

All Rights for APPROACHING AIRBALLOONS Administered by WC MUSIC CORP.

All Rights for STONE AGATE MUSIC, JOBETE MUSIC CO. INC., EMI BLACKWOOD MUSIC INC.,

EMI POP MUSIC PUBLISHING and RODEOMAN MUSIC Administered by

SONY/ATV MUSIC PUBLISHING LLC, 424 Church Street, Suite 1200, Nashville, TN 37219

All Rights for TWONK DONKLIS Administered by UNIVERSAL MUSIC CORP.

All Rights Reserved Used by Permission

102

106

108

Review purposes only

## Feel It Still

By Freddie Gorman, Jason Wade Sechrist,  
Zachary Scott Carothers,  
Eric Andrew Hawk, Brian Holland,  
Kyle O'quin, William Garrett,  
Georgia Dobbins, Asa Taccone,  
John Baldwin Gourley, John Hill, Robert Bateman

Arranged by Russ Constable

$\text{♩} = 140$

10

18

19

30

34

38

42

45

50

© 2017 WC MUSIC CORP., APPROACHING AIRBALLOONS, WARNER-TAMERLANE PUBLISHING CORP.,  
STONE AGATE MUSIC, JOBETE MUSIC CO. INC., EMI BLACKWOOD MUSIC INC.,  
EMI POP MUSIC PUBLISHING, RODEOMAN MUSIC and TWONK DONKLIS  
All Rights for APPROACHING AIRBALLOONS Administered by WC MUSIC CORP.  
All Rights for STONE AGATE MUSIC, JOBETE MUSIC CO. INC., EMI BLACKWOOD MUSIC INC.,  
EMI POP MUSIC PUBLISHING and RODEOMAN MUSIC Administered by  
SONY/ATV MUSIC PUBLISHING LLC, 424 Church Street, Suite 1200, Nashville, TN 37219  
All Rights for TWONK DONKLIS Administered by UNIVERSAL MUSIC CORP.  
All Rights Reserved Used by Permission

67

74

staff text

cresc. -- build to meas. 88

75

(cresc.)

82

handclap

91

97

106

100

Review purposes only